

FARRIS, HANSEN & ASSOCIATES, INC.  
 ENGINEERING, ARCHITECTURE, SURVEYING  
 7 RIDGWAY COURT - P.O. BOX 437, ELKHORN, WISCONSIN 53121  
 PHONE: (414) 723-2098 FAX: (414) 723-5886

PLAT OF SURVEY  
 LOT 48 OF OAK RIDGE SUBDIVISION  
 ADDITION NO. 1

LOCATED IN THE SW 1/4 OF THE SW 1/4 OF SEC. 26  
 TOWN 2 NORTH, RANGE 15 EAST, VILLAGE OF DARIEN  
 WALWORTH COUNTY, WISCONSIN

WORK ORDERED BY: BRUCE LINDSTRAND  
 PO BOX 181  
 S. BELOIT, IL. 61080

● = FOUND IRON REBAR STAKE  
 ○ = SET IRON REBAR STAKE  
 (---) = RECORDED AS

SOUTH LINE SW 1/4 SEC. 26  
 ASS. N 89° 00' 34" W  
 PER SUB PLAT

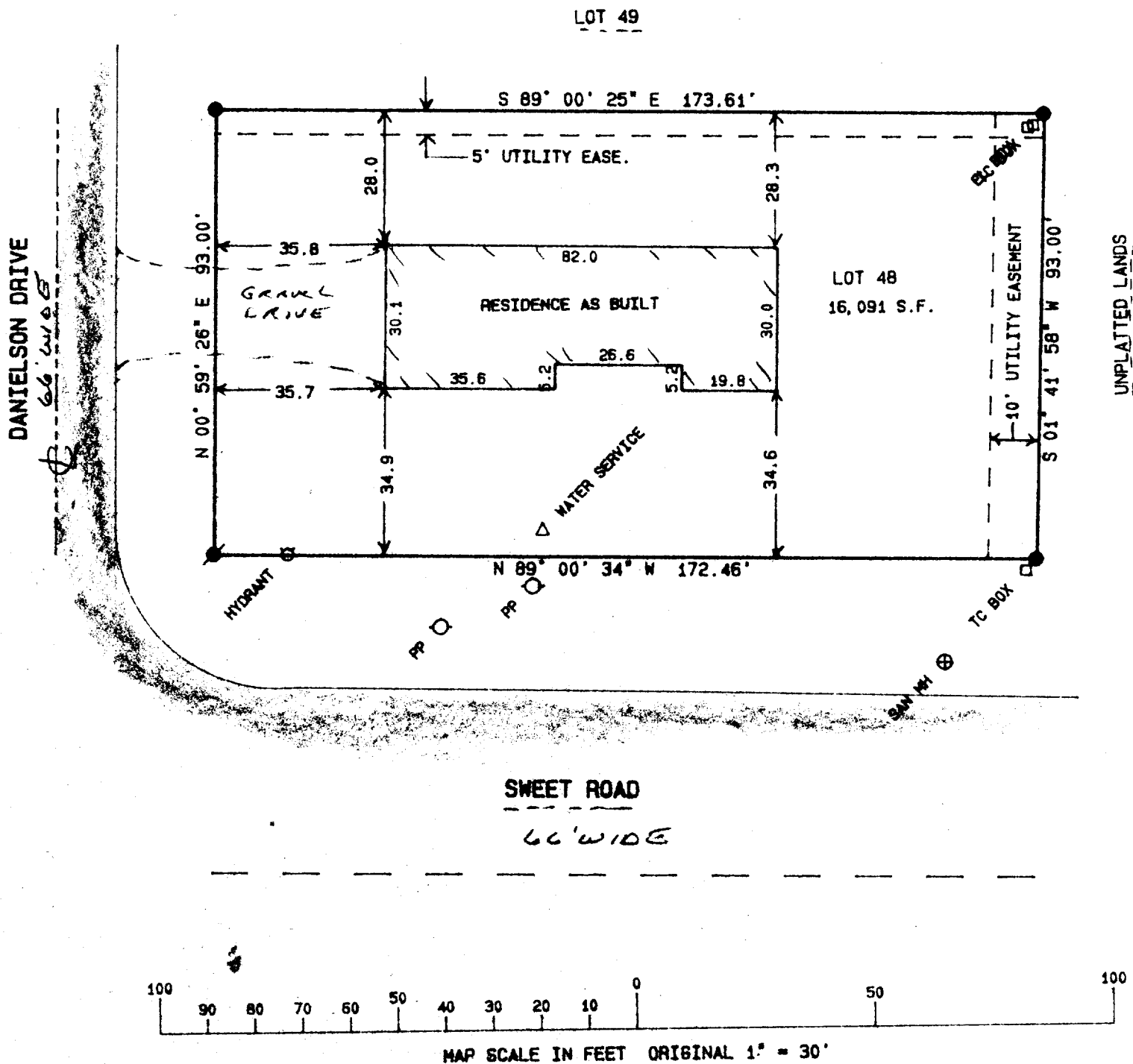

NOTE: COPIES OF THIS MAP TO WHICH THE FOLLOWING CERTIFICATE WILL APPLY ARE BLUE LINE PRINTS SHOWING SURVEYOR'S ORIGINAL SEAL AND SIGNATURE IN BLACK INK. COPIES BY ANY OTHER MEANS MAY HAVE ALTERATIONS WHICH DO NOT REPRESENT THE SURVEYOR'S WORK PRODUCT.

I HEREBY CERTIFY THAT THE ABOVE DESCRIBED PROPERTY HAS BEEN SURVEYED UNDER MY DIRECTION AND THAT THE ABOVE MAP IS A TRUE REPRESENTATION THEREOF AND SHOWS THE SIZE AND LOCATION OF THE PROPERTY AND ITS EXTERIOR BOUNDARIES. THIS SURVEY IS MADE FOR THE USE OF THE PRESENT OWNERS OF THE PROPERTY, AND ALSO THOSE WHO PURCHASE, MORTGAGE, OR GUARANTEE THE TITLE THERETO WITHIN ONE YEAR FROM THE DATE HEREOF.

DATED: 11-5-1996

PETER S. GORDON R.L.S. 2101

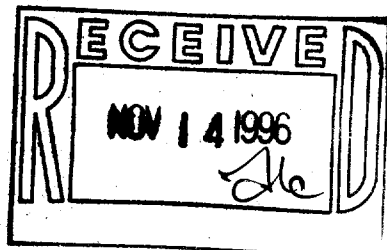
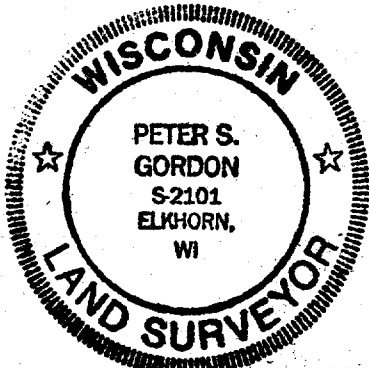

PROJ 3575.48  
 11-05-1996

QOR 1-4

001-340